

FRONT ELEVATION - 2BHK 1 T01 BLOCK

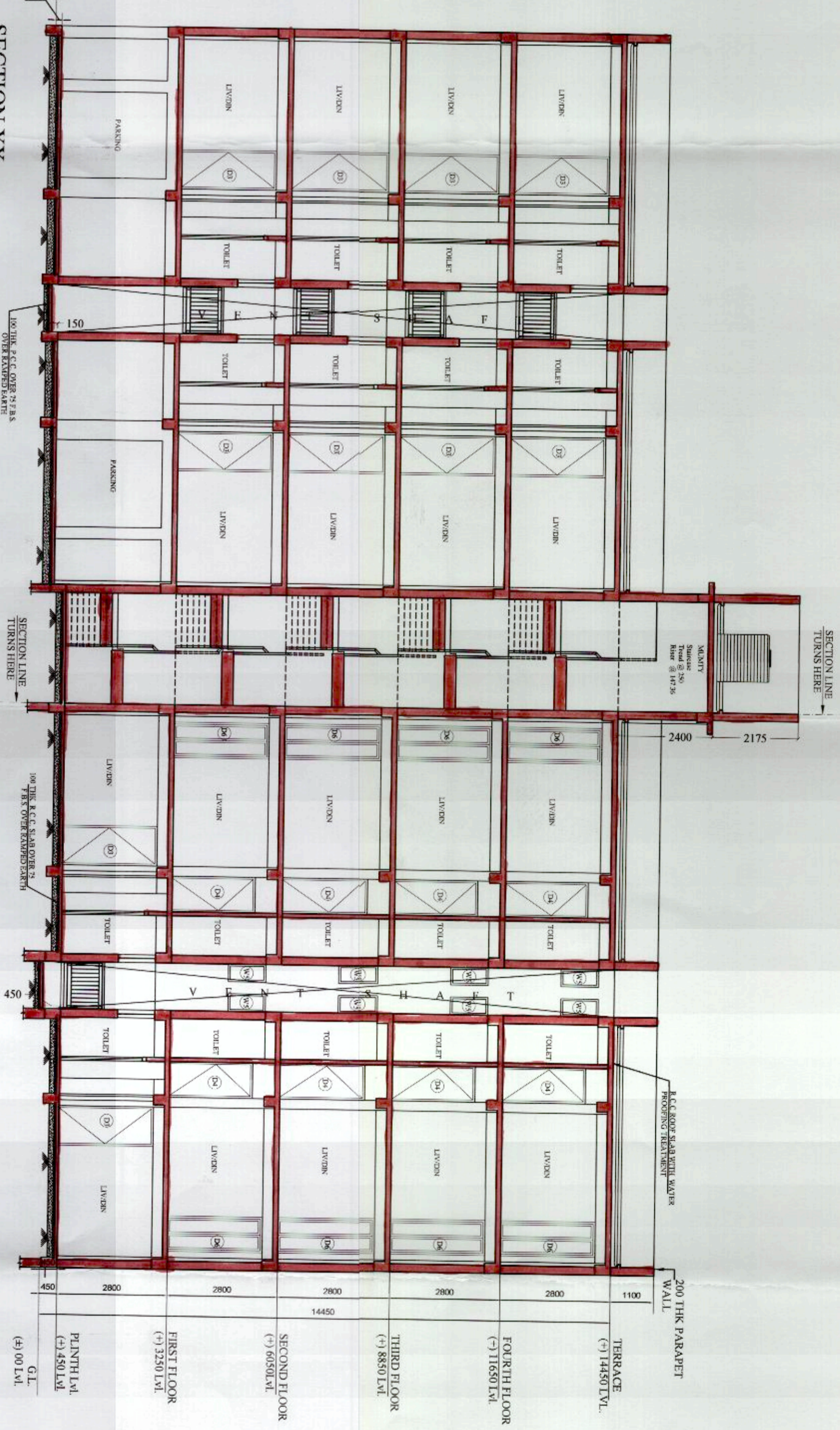

SECTION XX

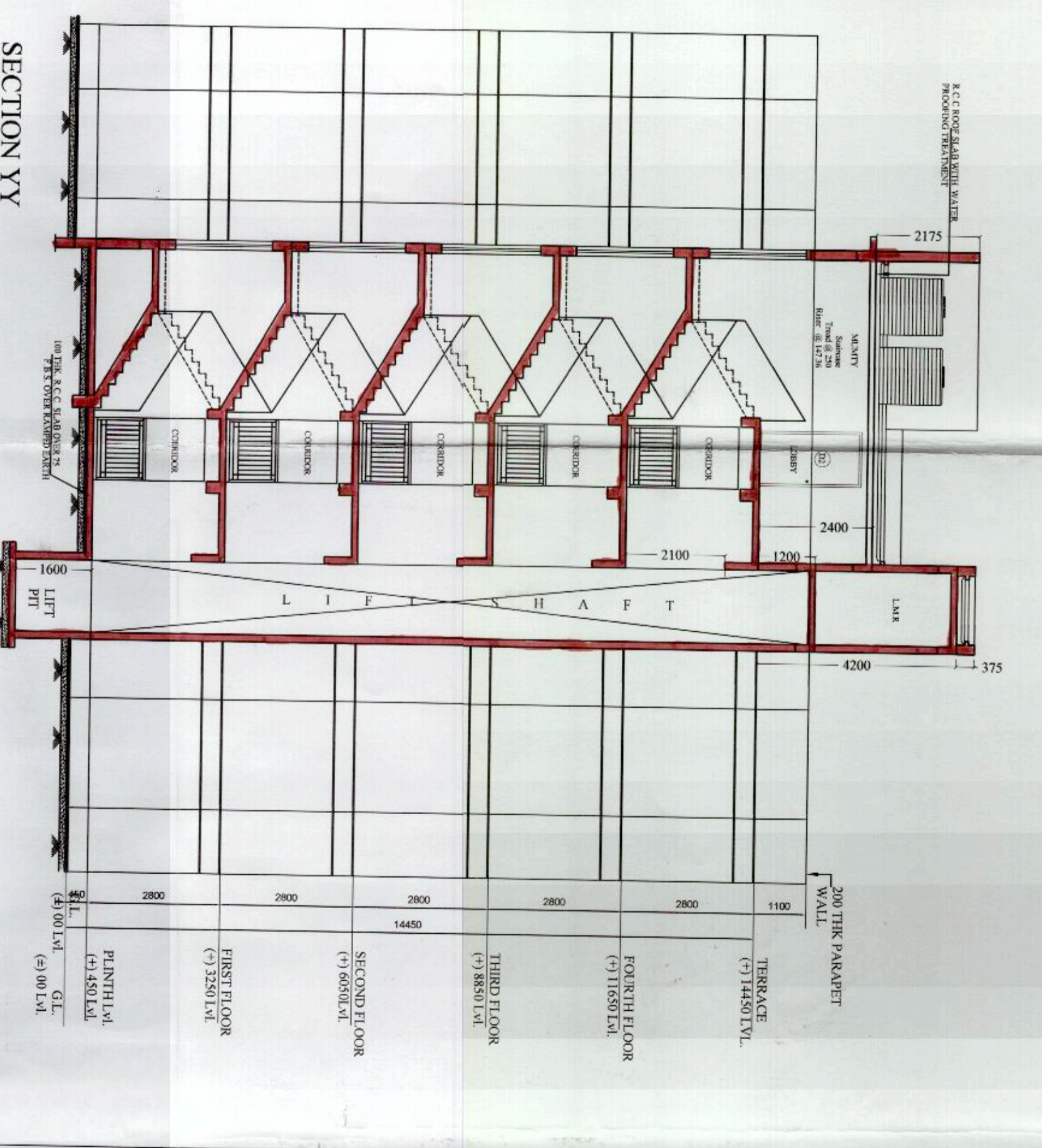

SECTION YY

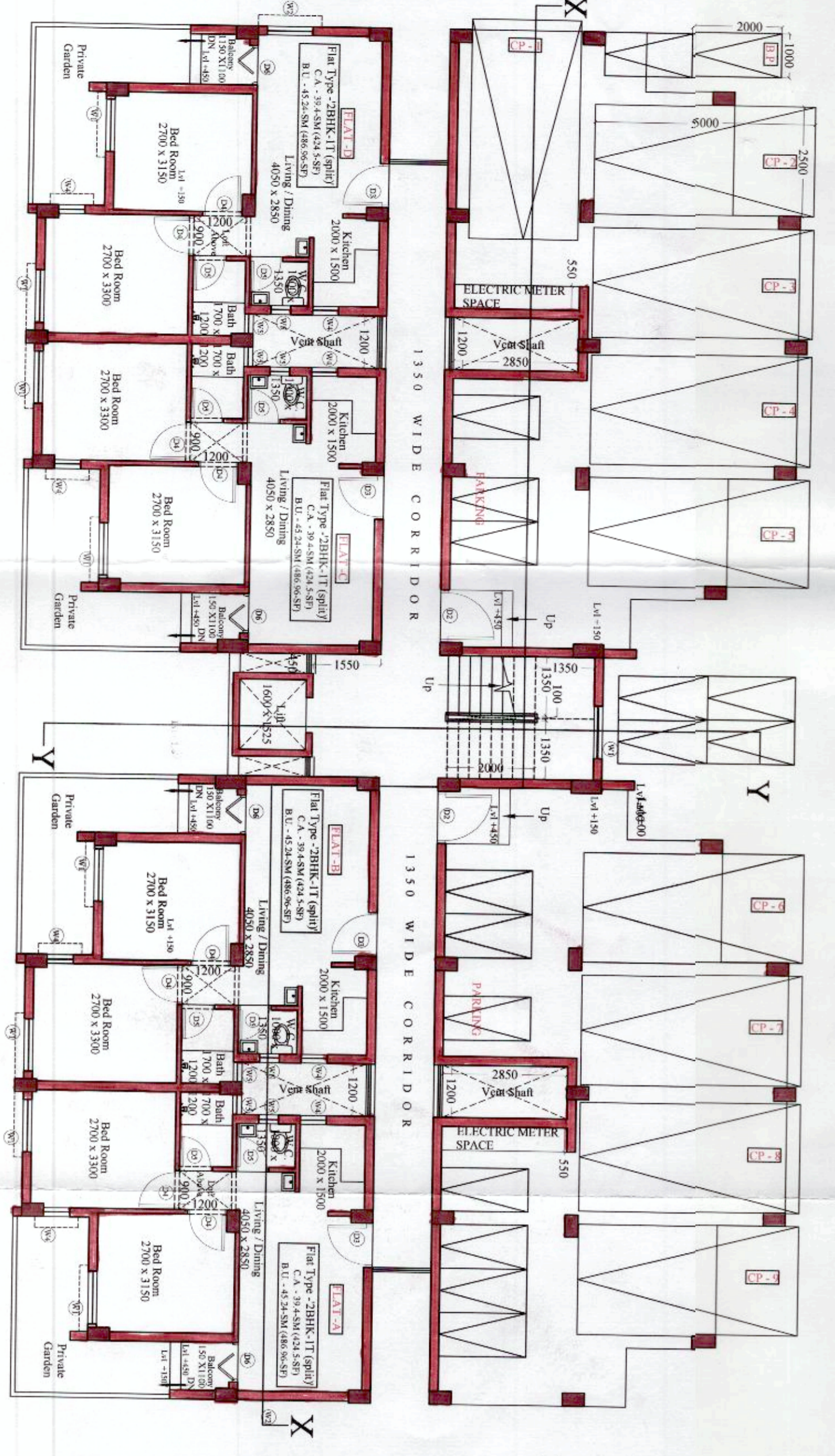

GROUND FLOOR PLAN FOR - FLAT TYPE -2BHK-1T (SPLIT)

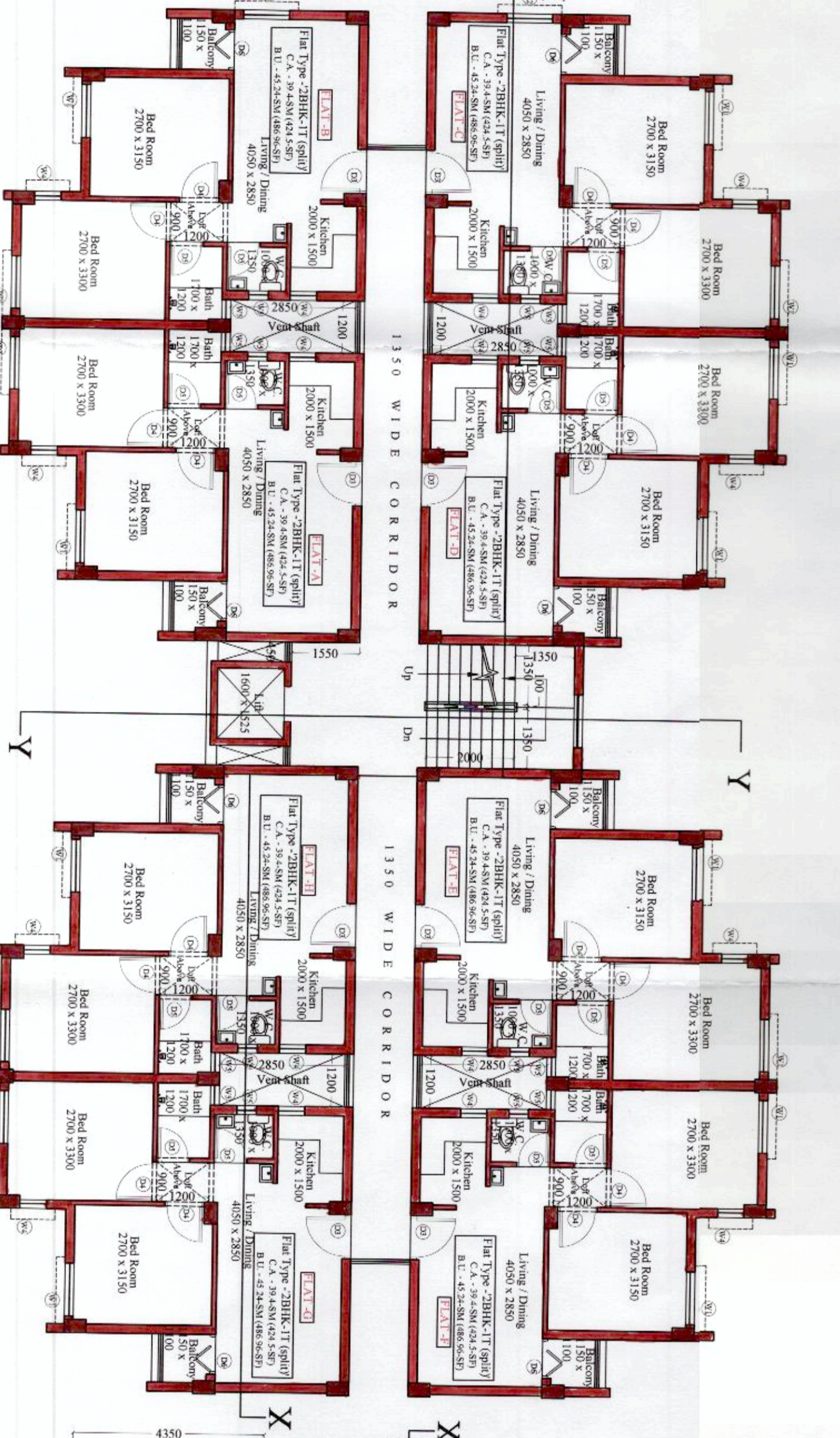

TYPICAL FLOOR PLAN FOR - FLAT TYPE -2BHK-1T (SPLIT)

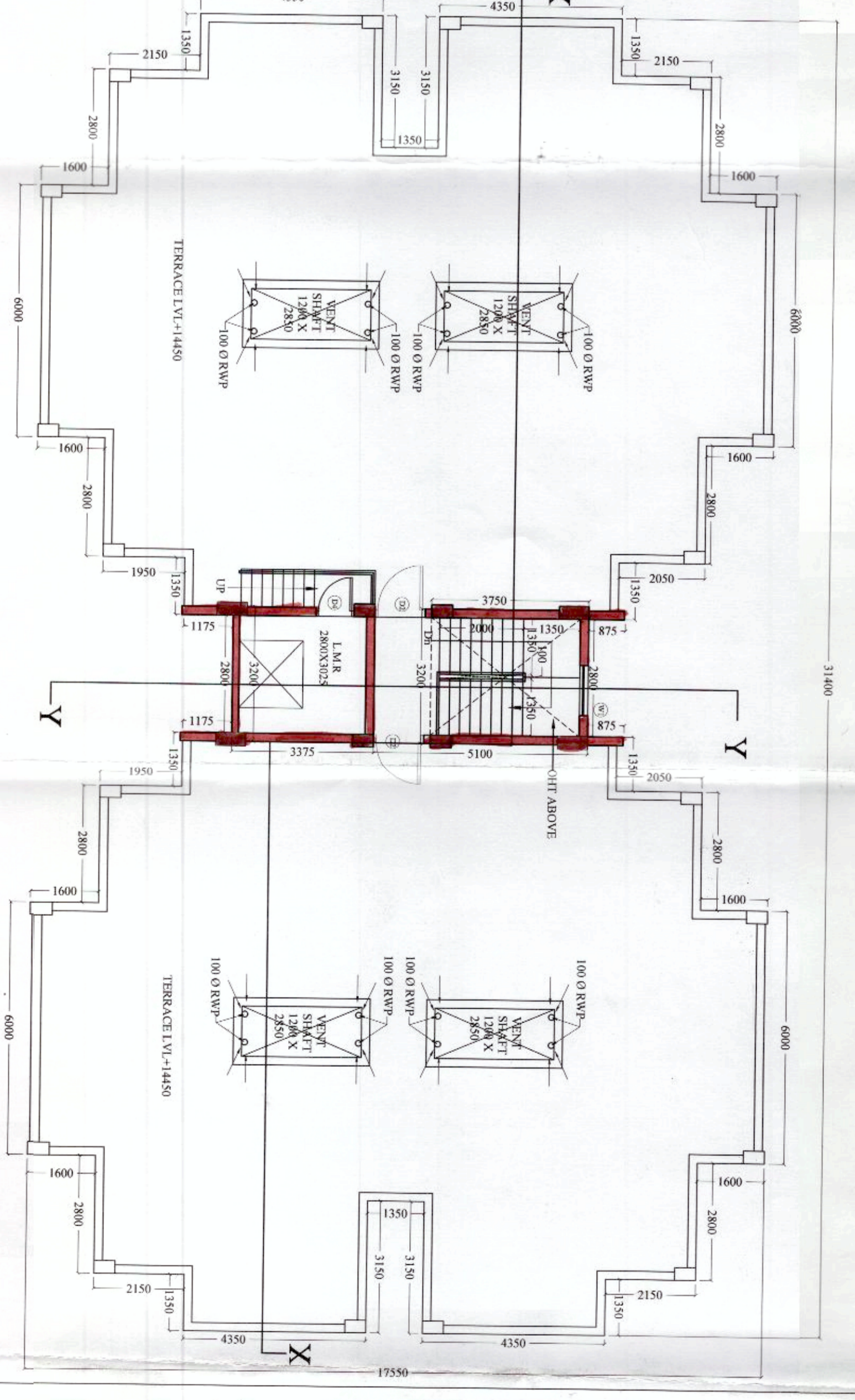

ROOF PLAN FOR - FLAT TYPE -2BHK-1T (SPLIT)

- General Note :**
- 1) ALL DIMENSIONS ARE IN MILLIMETERS UNLESS OTHERWISE STATED.
 - 2) ALL EXTERNAL WALLS ARE 200 mm & ALL INTERNAL WALLS THE DEPTH OF FOUNDATION.
 - 3) BRICK WORK 200 mm MORTAR 1:6 & BRICK WORK 100 mm MORTAR 1:6 WORKS ARE EXCEPT FOUNDATION MS.
 - 4) GRADE OF STEEL REINFORCEMENT MEASURE WILL BE TAKEN AT THE TIME OF CONSTRUCTION.
 - 5) OTHERS ITEM ARE AS PER I.S. SPECIFICATION.

Door Opening Schedule

SILTYPE	WIDTH	HEIGHT	SILTYPE	SPECIFICATION
1	D1	1400	200	Aluminum Sliding
2	D2	1200	200	Single Leaf Swing
3	D3	1000	200	Single Leaf Swing
4	D4	900	200	Single Leaf Swing
5	D5	750	200	Single Leaf Swing
6	D6	900	200	Sliding Folding

Window Opening Schedule

SILTYPE	WIDTH	HEIGHT	SILTYPE	SPECIFICATION
1	W1	1200	300	Sliding
2	W1-A	1200	200	Sliding
3	W2	1050	300	Sliding
4	W2-A	1050	200	Sliding
5	W3	750	200	Sliding
6	W3	600	200	Sliding
7	W3	450	200	Glass Louver

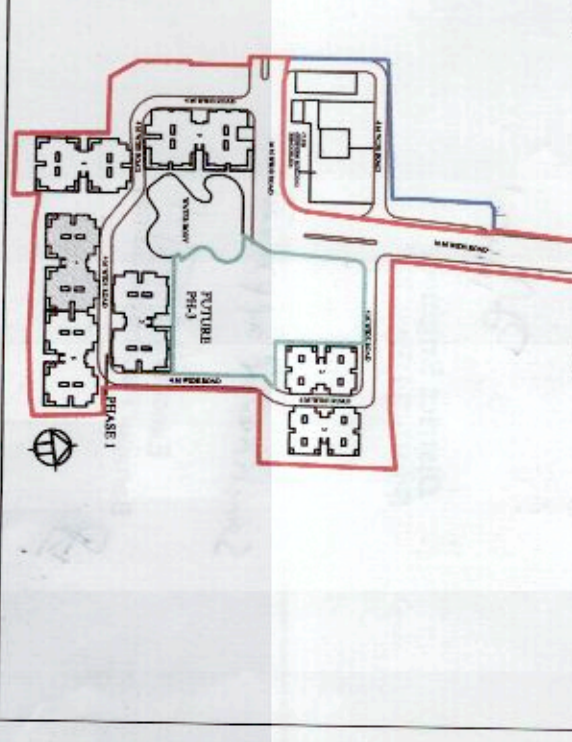

MLAN BANDYOPADHYAY
 Registered Architect
 No. 10, Sector-14, Gurgaon-122001

SIGN OF ARCHITECT
 THE STRUCTURAL DESIGN & DRAWING OF BUILDING & INTERIORS & SIGNATURE OF THE ARCHITECT HAS BEEN MADE BY THE ARCHITECT & ENGINEER IN CHARGE OF THE PROJECT. THE ARCHITECT & ENGINEER IN CHARGE OF THE PROJECT IS NOT RESPONSIBLE FOR THE LOADS AND THE NATIONAL BUILDING CODE OF INDIA & CERTIFIED THAT IT IS SAFE & STABLE IN ALL RESPECT.

SIGN OF STRUCTURAL ENGINEER
 S. NAVI J. PAREKH
 M.E. STRUCTURAL ENGINEERING
 H.C.E. REGD. NO. 12842-4
 L.S.E. REGD. NO. 2714/AM/2014

SIGN OF OWNER / CONSTITUTED ATTORNEY
 Drawing Title :
 FLOOR PLANS, SECTIONS AND FRONT ELEVATION OF 2BHK-1T BLOCK (7)

Project Title :
 PROJECTED BUILDING (G+7) RESIDENTIAL COMPLEX OF P.S. BARBAPUR, RAJENDRA NAGAR, MADHURAI DIST. - SOUTH-24 PARGANAS (CHAVAI - MADHURAI) R.S. KALIAJITI, NO. - 2099, 138, 88/87, 11/59, 84/32, 84/71, 10/97, 84/4, 84/4, 62/7, 12/78, 50/89, 10/1, 10/12, 153, 86/65, 84/70, 38/52 & 244.
 R.S. D.A.G. NO. - 11021, 11022, 11023, 11085, 11084, 11083, 11082, 11081, 11097, 11098, 11086, 11087, 11080, 11258, 11095, 11094, 11093, 11105, 11088, 11081, 11091, 11092, 11258, 11090, 11275, 11274, 11259, 11276, 11287, 11286, 11280, 11277.

SET SQUARE ARCHITECTURE & INTERIORS
 REGD. OFFICE: 87/19 I, BOSE POKOR ROAD, KOLKATA - 700 002
 E-MAIL: setsquare.archi@gmail.com
 setsquareoffice@gmail.com
 PHONE: +91-9831889299; (033) 2442 5072

STRUCTURAL CONSULTANT :
 MR. ANANDYOPADHYAY (CA20012779)

S.P.A. CONSULTANTS
 REGD. OFFICE: 34, RAMMOHAN DUTTA ROAD, KOLKATA - 700 002
 P.H.O. NO. : (033) 244855449

DESIGNED BY - MR. S. NAVI J. PAREKH
 SCALE - 1:100
 DRAWN BY - RL
 DATE - 02/09/20
 CHECKED BY - MR. S. NAVI J. PAREKH
 REV. NO. : 000

MR. ANANDYOPADHYAY
 ZILLA AUTHORITY SANCTION

• Vetted and recommended for sanction the building plan No. 625755/KMDA condition

- Before starting any construction work, the plans must conform with the plans sanctioned and the construction should be as per the plan should be fulfilled.
- All buildings constructed should conform to the standards laid down in the Building Code of India.
- Reception of rain water should be done in such a way as to prevent mosquito breeding.
- Construction should be maintained to prevent mosquito breeding.
- Design of all structural members including that of the foundation should conform to standards specified in the M.B.C. of India.
- The sanction is valid for 3 years from date of sanctioning.
- Information required by the applicant to this end :-
 - Commencement of work.
 - Completion of structural work up to plinth.
 - Completion of work.
 - No rain water pipe should be laid on road or footpath.
 - The construction should be done as per specification of I.S. Code and sanctioning plan with the signature of qualified empowered engineers.
 - Construction of arsha va, seah pit & waste water should be done by the owners.
- Any other condition shall mean demerit.

[Signature]
District Engineer
South 24 Pgs 2.P.

[Signature]
District Engineer
South 24 Pgs 2.P.

Sanctions should be obtained from the concerned Parishad/Samity

Sanctioned & approved

[Signature]
Executive Officer
Barabpur Parishad/Samity

